The Best Advertising Medium.

DAILY NEVADA STATE JOURNAL.

Full Local and Telegraphic News.

VOL. XLIII. RENO, WASHOE COUNTY, NEVADA, WEDNESDAY MORNING, APRIL 18, 1894. NO. 16.

NEVADA STATE JOURNAL

Published Daily and Weekly by

Kelley & Webster.

TERMS OF SUBSCRIPTION:

Daily one year, by mail	$6 00
Daily six months, "	3 00
Daily, by Carrier, per week.	15
Weekly, one year, by mail	2 00
Weekly, six months, "	1 00

The Daily, containing the latest telegraphic news, is published every day except Mondays. The Weekly is published on Saturdays.

C. NOVACOVICH,

Wholesale and Retail Dealer in

STAPLE and FANCY GROCERIES

Vegetables,
Green and Dried Fruit,
Hardware, Crockery, Glassware,
Tobacco, Wines, Liquors
And Cigars.

All the novelties in Fancy Groceries. No need to send away for choice goods. Cash trade solicited and satisfaction guaranteed.

RUSS HOUSE

J. SULLIVAN, - - - - Proprietor.

THIS HOTEL IS WITHIN HALF A MINute's walk from the three railroads centering in Reno; fireproof hard finished and elegantly furnished thoroughout, with rooms to suit all purses.

Finest of wines, Liquors and Cigars constantly in stock. Call and be convinced and you will come again m10tf.

MISCELLANEOUS.

PALACE RESTAURANT,

IN PALACE HOTEL, RENO, NEV.

J GODFREY Proprietor.

Meals at All Hours, Day or Night.

OYSTERS IN EVERY STYLE.

The public can rest assured that the Palace Restaurant will be maintained in a first-class manner.

SWISS HOTEL.

J. REA & F. MARRA, Props.,

Virginia Street, next door to Fraser's meat market.

P. O. Box 517, RENO, NEV.

First-Class Accommodations For Families.

Fine Wines and Brandies, Claret and White Wine

50 Cents per Gallon.

Low rate given at Wholesale.

Also Fine Sherry and Port Wine.

A carload of Claret and White Wine just received.

Goods delivered to any part of the city free of charge.

Winery and Distillery at Gilroy.

P. O. Box 3, GILROY, Cal.
se3tf

The Keeley Institute,

CARSON CITY, NEVADA,

IS NOW OPEN FOR BUSINESS. AN INSTITUTE POSSESSING THE sole and exclusive right to sell and administer in the State of Nevada the World Renowned Double Chloride of Gold Remedies discovered and prepared by

LESLIE E. KEELEY,

Of Dwight, Illinois, for the cure of

Liquor, Morphine, Opium and Tobacco Habits and Neurasthenia.

More than 120,000 People Have Been Permanently Cured in the United States.

DR. S. L. LEE, Medical Director,

will personally conduct the treatment at the Institute.

HON. EVAN WILLIAMS, President. W. C. WATSON, Treasurer and Business Manager.

For terms and other information address,

THE KEELEY INSTITUTE

P. O. Drawer 609. aug6 CARSON CITY, NEVADA.

J. M. McCORMACK'S

Marble and Granite Works.

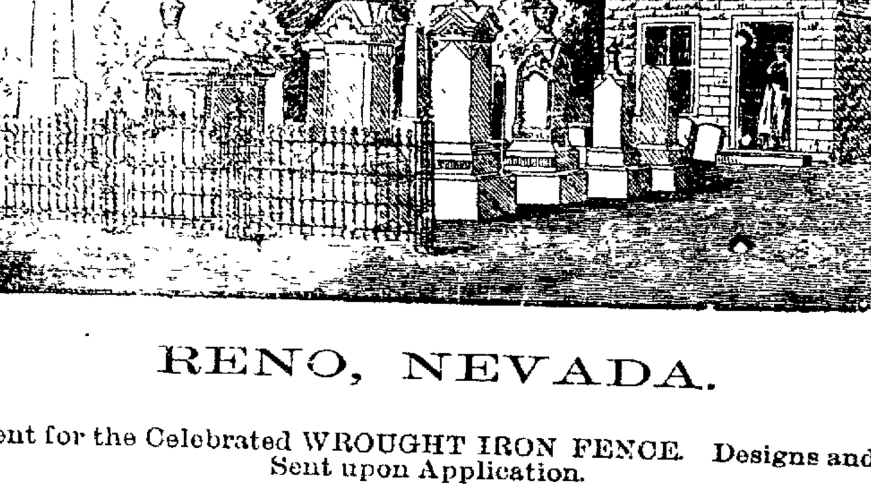

RENO, NEVADA.

Sole Agent for the Celebrated WROUGHT IRON FENCE. Designs and Prices Sent upon Application.

WIELAND'S LAGER.

PARRY & EVANS,

Sole Agents for the State of Nevada for the sale of

John Wieland Brewing Company's

Celebrated Pure and Genuine Lager Beer.

HEADQUARTERS AND BOTTLING HOUSE,

RENO, NEVADA

Favorable terms given to the wholesale trade. All orders for general and family use promptly filled and attended to.

BOCK BEER

CONSTANTLY ON HAND.

A SPY'S CLOSE CALL.

He Was Rescued From Impending Death by a Clever Newspaper Ruse.

On the battlefield of Antietam Mr. McClure met General William J. Palmer, then a captain, and strongly urged him not to continue his movements as a spy after Lee had crossed into Virginia, but the gallant young soldier gave no promise as to what he would be likely to do, and the very first night after Lee crossed the Potomac he was again in Lee's camp and brought back important information to General McClellan.

As he returned and entered the Confederate lines, and when he did not report after a week it was assumed that he had been captured and would probably be executed as a spy. He had been captured, was tried and condemned as a spy and sentenced to be executed, but he was saved by a clever newspaper device determined upon after a conference in [illegible] between President J. Edgar Thomson of the Pennsylvania railroad, Colonel Scott and Mr. McClure. Thomson took special interest in Palmer, as he had been his secretary, and was much attached to him.

It was decided that Washington dispatches should be prepared for all of the Philadelphia morning papers announcing the arrival at the capital of Captain William J. Palmer, stating in what particular lines of the enemy he had operated, and adding that he had brought much important information that could not be given to the public at the time. These dispatches appeared next morning in all the Philadelphia papers, prominently displayed, and of course reached the southern lines within 48 hours.

The result was that Captain Palmer's identity was never established in Richmond, and his execution was thus suspended. In a little while, when some prisoners had been exchanged, there was a vacancy made in the list of the exchanged men by death. Palmer's friends had him take the place and name of the dead soldier, and he thus escaped and returned to the service.—Philadelphia Times.

The Power of Song.

The power of song is illustrated in a custom on the railroads of northern Florida. Whenever a train crosses the Suwanee river the conductor announces the fact in each car. If any passenger has never heard "Way Down Upon the Swanee River," this particularization of the stream must seem peculiar, and the Suwanee is like a dozen other rivers in the same region, and these are passed without comment from the conductor. —Philadelphia Press.

Children Cry for Pitcher's Castoria.

A Curious Parasite.

It is an old saying that every dog has his day. According to an English authority, that day is neither very long nor specially comfortable in Fiji. It is impossible to keep foreign dogs alive for much more than a couple of years. Those born there may live four years. The cause of this mortality is a species of worm that lives in the blood vessels, arteries and heart. Adult specimens of this parasite sometimes measure as much as five inches, and the blood of some animals is actually swarming with them. Puppies are often troubled with them, although it seems to take about six months to develop them to a troublesome stage. When a dog is attacked, it begins with a sharp barking, which is at once recognized as the beginning of poor Fido's last chapter. Thus far no remedy has been found or even suggested. The same parasite is found in dogs in eastern Asia, and identical symptoms are noted. The animal may live six months to two years after the first indications are observed.—New York Ledger.

His Wish.

A wicked story is told about two partners who respected each other's business ability, but who hated each cordially. To one of them came a fairy saying that he could have any boon he desired, and whatever he had his partner should have in double portion. Naturally his first wish was for a barrel of money. "All right," said the fairy, "but your partner will get two barrels on that wish." "Stop a little," said the first. "Perhaps you'd better not give me a barrel of money. I'd rather you would make me totally blind in one eye."—New Orleans

Around the earth, in every land,
By every stream that I'm aware of,
In every town, they understand
How teeth may best be taken care of
From Jersey flats to Birmah's mount
They sing the praise of SOZODONT.

NOTICE TO STOCKMEN.

I AM AT PRESENT AT FORT WORTH, Texas, but will be in

Winnemucca About April 1st

Ready to take

The Spaying Field.

GET YOUR CATTLE READY,

I will do the work.

The Best Testimonials as to My Ability Can be Given

Correspondents Address

J. G. HOLLOWAY, V. S.,
Winnemucca, Nev.
mch27tf

RUHE & MIDDOUR,

WHOLESALE & RETAIL DEALERS IN

BEEF,

Mutton, Pork, Sausages, Veal, Etc

Meat delivered to all parts of the city. SHOP—Commercial Row, Reno, Nevada.

SIMMONS LIVER REGULATOR

"As old as the hills" and never excelled. "Tried and proven" is the verdict of millions. Simmons Liver Regulator is the only Liver and Kidney medicine to which you can pin your faith for a cure. A mild laxative, and purely vegetable, acting directly on the Liver and Kidneys. Try it. Sold by all Druggists in Liquid, or in Powder to be taken dry or made into a tea.

Better Than Pills

The King of Liver Medicines.

"I have used your Simmons Liver Regulator and can conscienciously say it is the king of all liver medicines, I consider it a medicine chest in itself.—GEO. W. JACKSON, Tacoma, Washington.

EVERY PACKAGE

Has the Z Stamp in red on wrapper.

CONTRACTORS AND BUILDERS.

CHARLES E. CLOUGH,

BUILDER, ARCHITECT,
AND CONTRACTOR,

RENO, NEVADA.

Plans for buildings and estimates of cost furnished. Contracts taken for any size or style building. Residence near University. Orders left at Sunderland's shoe store will receive prompt attention. mar 10tf.

ANDREW PATTERSON,

BUILDER, ARCHITECT * * * AND CONTRACTOR.

——RENO, NEVADA.——

Plans for buildings and estimates of cost furnished. Contracts taken for any size or style building.
Orders left at A. Nelson's cigar store will receive prompt attention. jy20tf

M. J. CURTIS,

ARCHITECT AND BUILDER,

RENO, NEVADA.

Plans Furnished and Estimates Given.

Residence and place of business—Corner of First and Stevenson streets, Reno, Nev. ja1

G. E HOLESWORTH,

ARCHITECT AND BUILDER,

RENO, NEVADA.

Plans Furnished and Estimates Made

AGENT FOR STEEL ROOFING.

Residence and place of business—Corner of First and Virginia streets. my8

BURKE BROTHERS,

RENO, NEVADA,

CONTRACTORS AND BUILDERS, WILL contract for brick and stone work for building furnaces, retorts, etc.

FIRST-CLASS BRICK FOR SALE.

All work guaranteed. Correspondence solicited. aug18

F. M. PAYNE,

PIONEER HOUSE MOVER. Twenty years' experience in Nevada.

Will attend to orders from outside towns. References from Carson, Hawthorne, Wadsworth, Amedee and other places.
Office: West street. P.O. Box 76 ap

GREATLY REDUCED RATES MADE BY THE

SOUTHERN PACIFIC COMPANY

FOR THE

CALIFORNIA

MIDWINTER FAIR

ROUND TRIP TICKETS

GOOD FOR 30 DAYS

RENO to SAN FRANCISCO

AND RETURN

$10.60,

Including Four Gate Tickets to Fair.

EXCURSION TRIPS.

FROM SAN FRANCISCO to other points in California will be allowed purchasers of special Midwinter Fair tickets at the following round-trip rates:

To Stations under 150 miles from San Francisco, One and One-third one-way fare.

To Stations 150 miles or more from San Francisco, One and One-fifth one-way fare.

For exact rates and full information, inquire of H. L. FIELD, Reno,

Or address the undersigned

T. H. GOODMAN,
Gen. Passenger Agent

RICHARD GRAY,
Gen. Traffic Manager,

SAN FRANCISCO, CAL.

MISCELLANEOUS.

REPORT OF THE CONDITION

OF THE FIRST NATIONAL BANK AT Reno, in the State of Nevada, at the close of business February 28, 1894:

RESOURCES.

Loans and discounts	$319,653 68
Overdrafts secured and unsecured.	51,275 49
U. S. bonds to secure circulation	50,000 00
Premiums on U. S. bonds	6,000 00
Stocks, securities, etc	1,199 80
Banking-house, furniture, fixtures	42,600 00
Other Real Estate and mortgages owned.	18,381 44
Due from National Banks (not Reserve Agents)	1,603 39
Due from State Banks and bankers.	27,837 73
Due from approved reserve agents	43,487 44
Notes of other National Banks	3,515 00
Fractional paper currency, nickels, and cents	54 28
Specie	40,030 10
Legal-tender notes	566 00
Redemption fund with U. S. Treasurer (5 per cent of circulation)	2,250 00
Due from U. S. Treasurer, other than 5 per cent redemption fund	640 00
Total	$612,124 35

LIABILITIES.

Capital stock paid in	$200,000 00
Surplus fund	100,000 00
Undivided profits, less expenses and taxes paid	13,830 61
National Bank notes outstanding	44,980 00
Due to other National Banks.	99 57
Due to State Banks and bankers	2,989 55
Dividends unpaid	372 50
Individual deposits subject to check	165,843 33
Demand certificates of deposit	31,709 25
Time certificates of deposit	27,455 00
Certified checks.	23,300 29
Cashier's checks outstanding	314 25
Total	$612,124 35

STATE OF NEVADA, County of Washoe. } ss

I, C. T. Bender, Cashier of the above-named bank, do solemnly swear that the above statement is true to the best of my knowledge and belief. C. T. BENDER, Cashier.

Subscribed and sworn to before me this 9th day of March, 1894.
{SEAL} H. L. FISH, Notary Public.

Correct—Attest:
W. O. H. MARTIN,
A. H. MANNING, } Directors.
F. M. LEE,

DISSOLUTION OF COPARTNERSHIP.

NOTICE IS HEREBY GIVEN TO THE public and all whom it may concern that the copartnership heretofore existing between H. J. Berry and C Novacovich, and engaged in general merchandising under the firm name and style of "Berry & Novacovich," has been this day dissolved by mutual consent, H. J. Berry retiring. C. Novacovich will continue business at the old stand, and will pay all the indebtedness of the late firm of Berry & Novacovich, and is fully authorized to receive and collect all bills and accounts due, owing or payable to the late firm.

H. J. BERRY,
C. NOVACOVICH,

Dated Reno, Nevada, March 31, 1894.

To the Citizens of Reno, Friends and Former Patrons—Having decided to engage in another and different pursuit which will require my whole time and attention, it became necessary for me to retire from the business of merchandising. In so doing, I desire, in this public manner, to return sincere thanks to all for the very generous patronage which the late firm of Berry & Novacovich has at all times received, and earnestly solicits a continuance of the same for Mr. Novacovich, who will continue the business.
H. J. BERRY.

ANNUAL MEETING.

THE ANNUAL MEETING OF THE STOCKholders of the Bank of Nevada of Reno, Nevada, will be held at its banking office, in Reno, Nevada, on

TUESDAY MAY 1, 1894

At 12 M., for the election of a Board of Directors to serve for the ensuing year, and for the transaction of such other business as may properly come before the meeting.

R. S. OSBURN,
Reno, Nev., Apr 5, 1894. Secretary.

E. C. SESSIONS & CO.,

Virginia Street, Three Doors South First National Bank.

DEALERS IN

Fine and All Grades of Furniture

-AND-

UPHOLSTERED GOODS,

Curtain Poles,
Window Shades, Etc.

Repairing and Upholstering in All Branches.
ml14tf

DENTISTRY.

DR. J. G. LEONARD, DENTIST.

Office, Real Estate and Investment Co.s' new building, Virginia Street, east side, Reno, Nevada.

Office hours from 9 A. M. to 5 P. M.

Extracting done at all hours.

Residence North Virginia Street, west side, between 8th and 9th streets. apl3tf.

R. C. LEEPER,

Sierra St., next to Luke's Blacksmith Shop. Manufacturer of and Dealer in

Harness, Saddles, Bridles, Whips,

CHAPARRERAS, COLLARS,

Buggy Robes, Saddlery Ware, Etc.

Repairing promptly attended to.

TAKE NOTICE.

THE UNDERSIGNED, CITIZENS OF Washoe County, have organized a fishing and hunting club, to be known as "The Truckee Meadows Hunting and Fishing Club."

Notice is hereby given that all persons found trespassing upon the grounds of the following members of the Club will be prosecuted to the full extent of the law:

E M Thompson,	James Alt,
C Jones,	Robert Jones,
George Alt,	L B Derby,
John Klippe,	C C Dyer,
O J Douglas,	Herbert Hannah,
J Curnow,	Evans Wood,
N S Sherman,	G H Douglas,
J W Boynton,	J N Evans,
John Devines,	W W Kembler,
Dan Powell,	W A Martin,
R. H. Kinney,	W. E. Gould.

GLENDALE, March 30, 1894. m1

FOR SALE OR RENT.

TWO CATTLE RANGES—ONE SITUATED in Modoc county on the South Fork of Pit river and its tributaries and the other near Painter Flat and generally known as Hole-in-the-Ground range, in Lassen county, Cal., and Washoe county, Nev.—both having excellent grazing lands and an abundance of water for stock uses and purposes. For terms apply to or address JACOB MCKISSICK, Long Valley, Cal. Or, WILLIAM WEBSTER, Reno, Nev.

HENRY B. RULE,

The Real Estate and Insurance Agent

Scottish Union & National Insurance Company of Great Britain.	Fire Association of Philadelphia, Pa.
Home Insurance Company of New York.	Sun Fire and Marine of San Francisco, Cal.
German-American Insurance Company of New York.	Phœnix Assurance Company of London, Eng
National Assurance Company of Ireland.	American Fire Insurance Company of New York.
Springfield Fire and Marine of Springfield, Mass.	New Hampshire Insurance Company of Manchester.
Northern Assurance Company of London.	Orient Insurance Company of Hartford, Ct.
Norwich Union Fire Insurance Society, of Norwich, Eng.	Mutual Life Insurance Company of New York.
	Pacific Mutual Life and Accident Insurance Company of San Francisco, Cal.

All Fire Insurance Policies Written on Day of Application.

Property Bought and Sold on Commission; Property Rented; Rents Collected; Loans Negotiated.

Cheap Lands! Good Homes! Sure Investments!

Lands in any part of Nevada, and Lassen and Sierra Counties in California

Office CORNER COMMERCIAL ROW and SIERRA ST. Reno, Nev.

First National Bank

RENO, NEVADA.

Capital paid in,	$200,000 00
Surplus Fund,	100,000 00
	$300,000 00

Deposits Received on Favorable Terms.
Money Loaned on Approved Security.

Exchange Bought and Sold throughout the United States and Europe. Makes Telegraphic Transfres

INTEREST PAID ON TIME DEPOSITS.

OFFICERS:		DIRECTORS:	
D. A. Bender	President	W. O. H. Martin,	A. H. Manning
Geo. W. Mapes	Vice President	G. W. Mapes,	C. L. Paxton,
C. T. Bender	Cashier	D. A. Bender,	F. M. Lee.
George H. Taylor	Assistant Cashier	C. T. Bender.	

SAFETY DEPOSIT BOXES FOR RENT

ANHEUSER -|- BUSCH -|- BREWING -|- ASSOCIATION

J. G. KERTH.

Sole Agent for Reno, Carson, Virginia City and all Western Nevada for this

CELEBRATED

Budweis Lager Beer.

Correspondence solicited, and all orders promptly attended to. A trial will convince of its superiority over all other brands in the market.

State Line Mills.

Clear and Common Lumber, Lathe, Shingles,

WOOD AND POSTS.

Address S. A. HAMLIN, Reno, Nevada, or Marmol, Nevada.

J. B. McCULLOUGH,

DRUGGIST and APOTHECARY

Commercial Row, Reno, Nevada.

Prescriptions Carefully Prepared

FROM THE PUREST DRUGS ONLY.

An Elegant Assortment of Toilet Articles, Picture Frames, Wall Paper, Paints, Oils, Glass, Etc.

Agent for THE WHITE SEWING MACHINE.

THE NEVADA CASH STORE

Has Reopened With a Full Line of

Dress and Fancy Goods

Carpets and Linoleums.

S. EMRICH, Proprietor.

NewspaperARCHIVE®

NEVADA STATE JOURNAL.

WEDNESDAY, APRIL 18, 1894.

CARNEGIE ARMOR-PLATE FRAUDS.

Some weeks ago charges were preferred at the Navy Department against the Carnegie Steel Company. It was alleged that the plates made under contract for the armored battle ships of the navy were of inferior quality. An investigation showed that the charges were well founded, and the company was required to pay a forfeit of several thousand dollars. The forfeit was said by those who purported to know the facts, to be inadequate, in fact it was stated that the so-called investigation did not attempt to expose the frauds.

Now John McLuckie, an ex-Burgess of the city of Homestead, and a former employe of the Carnegie Steel Company, says, if Secretary Herbert will investigate the charges which he is prepared to substantiate by affidavits, some of the warships of the new navy will have to be taken apart.

According to affidavits which McLuckie has been gathering since the day the first armor plate was turned out at the Homestead mills, nearly ten per cent of the plates and conning towers furnished the United States by the Carnegie Company are defective. The affidavits are made by six men, all of whom worked in the Carnegie mills, some before the great strike in 1892, and some of whom are working in the armor plate department of the company to-day.

The frauds recently exposed are said to be insignificant compared with those which are now charged. The recent frauds were charged to the persons superintending the manufacture of the plates, but, strange to say, though the company was compelled to pay a forfeit of several thousand dollars, the men who were said to be responsible for the defective plates and knowingly palmed them off on the Government, were not discharged.

The United States allows the persons who give information regarding defective material, a percentage of the penalties and forfeits imposed and collected from the contractors. It is stated that as soon as the percentage which the employes are to receive in this case is agreed upon, the affidavits will be submitted to Secretary Herbert. J. K. Wallace, an attorney, is in Washington with statements for submission to the Secretary.

If the allegations of McLuckie can be substantiated they will show that the Carnegie Company, notwithstanding its solicitude for the welfare of the country and the desire that a navy should be built which would give the United States supremacy on the seas, was actuated more by profit than by patriotism. It had a monopoly of the armor plate manufacture, as the law prohibited the use of imported plate on American vessels, and it had the only armor plate works in the country.

It received its own price for the plats, which were to be of a certain standard, yet for the sake of gain it worked off inferior plates on the Government, regardless of consequences to the warship and the country in case of a naval engagement with a foreign vessel.

There are indications that the affidavits may be surpressed, as the company is powerful and the men who furnish the information may be paid to keep silent, but that should not prevent Congress nor the Navy Department from making a thorough investigation which will determine whether our new battle ships have vulnerable spots in their armor. Those vessels cost millions of the people's money and should be built on the principle of Holmes' "one hoss shay."

SHOULD BE A UNIT.

Congressman Newlands was unavoidably prevented from addressing the citizens of Reno during his recent visit to this coast. His opinions on the political situation briefly expressed to a *Silver State* reporter are given in another column. He says the Democrats and Republicans of the Eastern States are alike on the money question. Whatever may be their names there will be but two political parties in 1896—one the goldbug party and the other the Silver party—as by that time the people will have learned that the tariff has nothing to do with falling prices and the consequent business depression. He thinks those who are endeavoring to resuscitate the Republican party in Nevada are making a mistake. The Silver party is good enough for any Nevadan, and the Populist is the only National party that is true to silver. Nevada should be a unit on the silver question. It is supreme folly for men pretending to be in favor of free coinage to uphold a party whose every vote on the question in Congress is against it. That the Silver party is comprehensive enough for every Nevadan there is no question. Its platform embraces what all pretend to be contending for. Two years hence, when there will be a national contest, the people of the State can ally themselves with the great National free coinage party, which under that or some other name, will contend for supremacy with the gold men. We should now forget past differences and show the people of the East that we are as one on the financial question and that we will not affiliate with goldbugs no matter what banner they train under or whether they style themselves Republicans or Democrats.

Three thousand San Francisco Democrats passed resolutions condemning Senator Hill and Congressman Geary for their attitude on the tariff bill.

THE INDUSTRIAL ARMY.

The Second Rigiment Leaves San Francisco for Chicago.

WOOTTON'S BODY FOUND.

Nellie Grant–Sartoris Will Make Her Future Residence in Washington.

THE INDUSTRIAL ARMY.

Coxey's Army Doing Well—Kelley's Army in Trouble at Omaha.

CUMBERLAND, Md., April 17.—The Army of the Commonweal was astir at daylight preparing for its barge trip to Williamsport. The army plunged down into the deep canyon through which the Pike runs into the Cumberland, and through the cold, still air the marchers sent the echoing strains of the battle hymn "Republic." Prominent citizens of the town turned out to bid them Godspeed. Both Carl Brown and Coxey made short farewell addresses, thanking the people for the kindness that had been shown the army and promising to march back over better roads than Cumberland had ever seen, all of which was to be the result of a bond issue bill the Commonweal is going to have passed through Congress.

OMAHA, Neb., April 17.—Kelly's army found no box cars as promised. They feel very bitter against the Council Bluffs officials. The army is still camped five miles east of Council Bluffs, and provisions are running low.

The only trouble in the army was caused by men from the Black Hills, whom the trainmen tried to put off Conductor Brown was struck by an insulator and his skull was fractured. The Dakota men were arrested and imprisoned at Freemont.

SAN FRANCISCO, April 17.—Mayor Ellert and Chief of Police Crowley, acting under authority of the Supervisors, to-day started the second regiment of the Industrial Army, consisting of 500 men, on its way to Washington. The men left the city during the afternoon. They were shipped in freight cars chartered at a cost of $100 each from San Francisco to Chicago. The cars will be ten in number, each containing fifty men with their blankets and rations.

GOVERNOR M'KINLEY.

His Gubernatorial Record Not What It Should Be.

CHICAGO, April 17.—The *Herald* of this city yesterday published, under the date of Columbus, O., a six column scathing review of Governor McKinley's two administrations up to date. The statements are either taken directly from committee reports and other public documents or given on Republican authority. They show conclusively that McKinley has neglected his official duties, has allowed the State to drift heavily into debt, has appointed notorious rascals and incompetents to office, has lobbied for the passage of laws to benefit friends who helped to pay his personal debts, and has in many ways proved himself miserably weak in executive talent and a poor aid of men and obligations.

Mrs Grant to Live in Washington.

WASHINGTON, April 17.—Mrs. Nellie Grant-Sartoris has decided to make her future home in this city. Mrs. Sartoris has been here some days, stopping at the Arlington Hotel, but will soon occupy a home of her own, having decided to purchase a residence in the northwestern, the fasionable, section of the Capital. Her mother is at present at San Diego, Cal., but is expected to arrive here any day, and will in all probability make her home also in Washington. Both ladies are well off. Mrs. Sartoris enjoys an income of $30,000 a year from property left her by her father-in-law. Since the death of her husband she has resided in England, where her eldest son is now a student at Oxford University. He will not return to America until after his graduation. Mrs. Grant is reported to have an income of $24,000 in excess of liberal allowances which she makes to her children.

Wootton's Body Found.

SELMA, April 17.—A traveling man who rode into Selma from Traver reports that the body of Wm. Wootton, the missing rancher of Squaw valley, was found near Traver last evening in a horrible state of mutilation.

At Los Angeles a mysterious explosion occurred early yesterday morning in which the building of Mrs. Louis Mohn was wrecked. No one knows the cause of the explosion, but it is thought to have been dynamite. The streets were soon thronged with people. It is not known whether anyone was killed or not.

The Brazilian revolution is now a thing of the past and the insurgents are fleeing in every direction. Five rebel vessels have arrived at Buenos Ayres and President Peixoto has instructed the authorities of that city that a general amnesty has been declared, and the rank and file may return to Brazil without fear of prosecution.

A WYOMING LAND STEAL.

Wyoming has a sensation. This time it is not the industrial army, nor the Populists that causes the excitement, but the discovery that the Republicans when in power in the State two years ago stole 15,500 acres of land which had been granted to the Asylum for the Blind, Deaf and Dumb. It is asserted that the discovery will defeat the Republican party in the State at the next election, as many of the party leaders are implicated in the frauds.

Senator Carey of Wyoming is the author of a bill now before the Senate to grant all Government lands in the arid region to the several States in which the lands are situated. This bill has been looked upon with suspicion by many. It was condemned by the Los Angeles Irrigation Congress, and Senator Power of Montana denounced it as a part of a scheme to get what is left of the public domain into the hands of a ring. The arid States are not in a condition financially to reclaim the public domain, and it is expected that sooner or later Congress will have to make an appropriation for the purpose. If the lands are granted to the States it is believed that legislation will be enacted by which they will be disposed of to syndicates at a nominal price. Once in possession of the lands the syndicate can exact its own terms for the use of them for grazing and other purposes, and there will be no more free range for stock. This would be a greater blow to the cattle and sheep industry in Nevada than putting hides and wool on the free list.

Telegraphic Notes.

The coke regions strike is still in a state of *statutė quo.*

The Madri Gras Carnival opened in San Francisco yesterday.

Japan is to have an exposition at Hiogo in 1895 similar to the Midwinter Fair.

A motion for a new trial in the Pollard-Breckenridge case was filed yesterday.

The new Police and Fire Board of Denver took possession of their offices peaceably yesterday.

Arthur McKay has been arrested on suspicion of being the highwayman who robbed the Angel's Camp stage.

At Berlin yesterday the son of President Rodigrez of Costa Rica, who is a student at the university, stabbed another student, possibly fatally. He has been arrested.

Addison Harris, one of the most prominent lawyers of Indiana, was shot yesterday at Indianapolis, but not fatally injured, by W. B. Copeland. No cause is assigned.

Ex-Governor John Evans of Denver has filed a bill in the United States Circuit Court asking that the recent directors of the Denver and Gulf road be ousted and a new election ordered.

DIED.

SMITH—At Willits, Mendocino county, Cal. April 14, 1894, Miss Minnie W. Smith, only daughter of A. J. and Martha D. Smith, aged 19 years, 1 month and 10 days.

Deceased was born in Virginia City, lived on the Truckee Meadows until the last few years, and attended the State University.

"For Years,"

Says CARRIE E. STOCKWELL, of Chesterfield, N. H., "I was afflicted with an extremely severe pain in the lower part of the chest. The feeling was as if a **ton weight** was laid on a spot the size of my hand. During the attacks, the perspiration would stand in drops on my face, and it was agony for me to make sufficient effort even to whisper. They came suddenly, at any hour of the day or night, lasting from thirty minutes to half a day, leaving as suddenly; but, for several days after, I was **quite prostrated** and sore. Sometimes the attacks were almost daily, then less frequent. After about four years of this suffering, I was taken down with bilious typhoid fever, and when I began to recover, I had the worst attack of my old trouble I ever experienced. At the first of the fever, **my mother** gave me **Ayer's** Pills, **my doctor** recommending them as being **better than anything he could prepare.** I continued taking these Pills, and so great was the benefit derived that during nearly thirty years I have had but one attack of my former trouble, which **yielded readily** to the same remedy."

AYER'S PILLS

Prepared by Dr. J. C. Ayer & Co., Lowell, Mass.

Every Dose Effective

NEW TO-DAY.

PROBATE NOTICE.

IN THE DISTRICT COURT OF THE STATE of Nevada, in and for the County of Washoe. In the matter of the estate of A. T. Fisher, deceased. Notice is hereby given that **Saturday, the 28th Day of April, A. D. 1894,** at 10 o'clock A. M. of said day, at the Courtroom of said Court, at Reno, Washoe county, State of Nevada, is hereby appointed as the time and place for proving the will of said A. T. Fisher, deceased, and for hearing the application of C. L. Fisher for the issuance to him of letters testamentary thereon.

O. EVANS, Clerk.

CURLER & CURLER,
Attorneys for petitioner.
Dated April 17, 1894. td

NOTICE OF ANNUAL MEETING.

THE ANNUAL MEETING OF THE STOCKholders of the Reno Water, Land and Light Company will be held at the office of the company, in the city of Reno, Nevada, on **Saturday, the 12th day of May, 1894,** At 10 o'clock A. M.

W. L. BECHTEL, Secretary.
ap18td

An Essay Contest.

There will be an essay contest, subject: "Woman's Suffrage," at the M. E. Church, under the auspices of the Ladies' Aid Society, Tuesday evening, April 24th. Some excellent music will afford a pleasing part of the program and prizes will be given the contestants. Admission 25 cents; all under 15 10 cents. ap18td

A GENTLE WOMAN

Wishes a toilet cream to promote that

Brilliant Transparency

of the skin, which is the true beauty of the complexion.

She wishes it to have the true fragrance of the flowers and the gentle tonic action of the healing balsams, which render the skin soft, white and beautiful without injury to it.

She wishes the refreshing, soothing effect of the best and simplest ingredients blended into a perfect cream. She finds it in Cocona Cream and will have no other.

She never uses the paints and face bleaches which are so injurious to the skin.

GENTLEMEN after shaving find Cocona Cream most excellent.

COCONA WATER is the natural fragrance of flowers for the toilet and bath.

COCONA BALM Prevents and Heals chapping, breaking and roughness of the skin.

THE COCONA TOILET SPECIALTIES are manufactured only by the

Cocona Company,

SAN FRANCISCO, CAL.,

and we have secured the agency of same, as it is our constant effort to supply the public with the finest and latest Toilet Articles and the purest of Drugs and Medicines.

WILLIAM PINNIGER, Druggist.

A STRANGE KENTUCKY TALE.

A Remarkable Transformation In the Grave Reported From Fleming County.

A Vanceburg correspondent sends out this remarkable story: "Dr. C. H. Dyer, who lived in Fleming county, near the Lewis county line, and who was well known throughout this section of the state as a very noted root and herb doctor, died some six weeks ago and was buried at his home near Muse Mills, Fleming county. A few days ago a pack of hungry dogs were discovered digging with might and main in the doctor's grave. They were driven away, but returned as soon as the men left and resumed their digging and howling.

"The friends of the deceased doctor, becoming anxious to know just what the dogs were after, concluded to take the body up. They did so, but what was their [illegible] when on opening the coffin they found [illegible] of the body of the [illegible] doctor, but a 200 pound hog [illegible] up in a winding sheet, waiting [illegible] to toot his horn, when he [illegible] and claim the doctor's [illegible] await him at the [illegible] of the just. The con[illegible] to how this [illegible] is that as the [illegible] person from a [illegible] had changed [illegible] of a hog. [illegible] Louisville

BUSINESS LOCALS.

Take your prescriptions to McCullough's, no-commission dispensary

For rough or chapped skin use Mystic Balm 25 cents. Pinniger's, Virginia street.

After shaving or exposure to cold use Mystic Balm, 25 cents. Pinniger's, Virginia St.

Jack Godfrey serves a first-class meal and fresh oysters in every style at the Palace Restaurant. Meals at all hours.

Lovers of a good cigar go to the Monarch and get one of Herman Hyman's Cuban Blossoms

Take your prescriptions to Pinniger's pharmacy, Virginia street. Pure drugs at lowest prices.

A new assortment of picture moulding artist materials and studies just received by McCullough.

Mammoth Red Clover, Alfalfa, Timothy, Red Top, White Clover and the largest assortment of garden seeds in the State a McCullough's.

Stationery, cutlery, notions, also gentle men's underware and hats at A. Nelson's on Virginia street. Call and examine before purchasing elsewhere

For Over Fifty Years

Mrs. Winslow's Soothing Syrup has been used by millions of mothers for their children while teething. If disturbed at night and broken of your rest by a sick child suffering and crying with pain of cutting teeth, send at once and get a bottle of Mrs. Winslow's Soothing Syrup for children teething. It will relieve the poor little sufferer immediately. Depend upon it mothers, there is no mistake about it. It cures Diarrhœa, regulates the Stomach and Bowels, cures Wind Colic, softens the gums, reduces Inflammation and gives Tone and Energy to the whole system. Mrs. Winslow's Soothing Syrup for children teething is pleasant to the taste and is the prescription of one of the oldest and best female physicians and nurses in the United States. Price twenty-five cents a bottle. Sold by all druggists throughout the world. Be sure and ask for "Mrs. Winslow's Soothing Syrup." aug24-1y

THE SKILL AND KNOWLEDGE

Essential to the production of the most perfect and popular laxative remedy known, have enabled the California Fig Syrup Co. to achieve a great success in the reputation of its remedy, Syrup of Figs, as it is conceded to be the universal laxative. For sale by al druggists.

When Baby [illegible] Castoria.
When she [illegible] for Castoria.
When she [illegible] clung to Castoria.
When she had [illegible] gave them Castoria

"The Comfort" Tonsorial Parlors.

No. 9, VIRGINIA ST., RENO, NEVADA.

A. C. HELMOLD, - Proprietor

Comfort of patrons the first consideration BATHS

HOT AND COLD BATHS AT ALL HOURS

"Cleanliness is next to Godliness."

FIFTY-CENT COLUMN.

All classes of legitimate advertisements not exceeding six lines inserted in this column at 50 cents per week.

Second Opening!

At Miss A. Motley's of French pattern bonnets and fine millinery novelties, Friday and Saturday, April 13 and 14, 1894.
All are cordially invited. ap13w1

A Musicale and Dancing.

The Woman's Guild will give a musicale and social at the Nevada Club House, Thursday evening, April 19th. Dancing. All are cordially invited. Admission 25 cents. ap12td.

Folding Chicken Coop.

The undersigned is manufacturing the Werner patent folding chicken coop, the best made. H. WERNER.
Office over Hymer's stable in Werner's paint shop, Reno, Nevada. ap12w2

Salesman

Can secure line of hose, belting and general rubber from Manufacturing Corporation. A first-class line for a first-class man. P. O. Box, 1371, New York. ap11w1

Fine Residence For Sale.

G. R. Mosher offers his fine new residence on Second street, in Powning's Addition, for sale at a bargain It is a new house and contains all the latest conveniences for a nice comfortable home. Lot improved. Located in the healthiest and most desirable residence part of Reno Apply on the premises or at this office. ap6tf.

Cheap Rates.

Freight in carload lots delivered to merchants at 25 cents per ton by
ap5tf HORACE RAYNOR.

For Sale.

Lots and blocks with water in Conner's Eastern Addition to Reno, on the installment plan, in four equal payments, if desired, on contracts similar to the Central Pacific Land contracts. Also trees, shrubs and plants by the million at the Reno and Mt. Hope Nursery at Reno. STEPHEN CONNER. mch7tf.

Washoe Lunch Counter and Saloon.

For a fine meal or a cool glass of beer, best of liquors of all kinds or a good cigar call at the Washoe Lunch Counter and Saloon. A private dining room has been placed at the rear of the counter.
feb7tf CLAUSEN & BLOCK, Props.

A Chance to Speculate.

Nate Roff would like to dispose of his place near the Baptist Church within the next twenty days. Lot is 150x150 feet and a very comfortable roomy house. Will be sold cheap. jan11tf

Fresh Milk.

If you want pure, fresh milk call on White & Steele They deliver milk to any part of the city, morning and evening. The cleanliness of their dairy and surroundings is their pride. Give them a trial jy2tf

Cheap Wood.

Block wood from the Verdi mill, first-class for cooking, for sale cheap and delivered to any part of town. Leave orders at Dixon Brothers' meat market, or address
M. C. MYERS,
je30tf Verdi, Nev.

Oscar Hildebrant

The piano tuner is now residing permanently in Reno, and will receive a limited number of piano pupils. Leave orders at C. J. Brookins, or address Oscar Hildebrandt by mail. feb3tf

J. Westlake

Is now prepared to make boots and shoes cheaper than ever before. Call and see his improved manner of manufacturing Repairing done at short notice Shop on north side of Virginia St aug22tf

Best Milk System.

The bottled milk system introduced here by the Reno Creamery Dairy is adopted in all the principal cities and approved by boards of health. my23tf

MAY DAY BARBECUE

And GRAND FESTIVAL

AT

Laughton's Springs,

Tuesday, May 1, 1894.

A Genuine Old-Fashioned Barbecue

Will be given, to which the public generally is invited.

--FREE FOR ALL.--

The proprietor of the Springs will roast a beef, several sheep and hogs and dozens of chickens, which will be served to visitors **FREE.**

He intends to make the day one to be remembered by all who attend.

Come One; Come All, and Have a Good Time.

S. L. LAUGHTON.
ap3td

TOILET ARTICLES

—AT—

HODGKINSON'S

DRUG STORE,

VIRGINIA STREET.

C. J. BROOKINS,

Dealer in almost everything.

BOOKS, STATIONERY and SCHOOL SUPPLIES.

PIANOS, ORGANS, and all kinds of Musical Instruments.

Fruits and Nuts, Candy Factory, Groceries, etc.

Pianos sold on $10 monthly installments.

NEW BRICK BUILDING.

South of S P. Depot — — RENO, NEVADA
ap14

BARGAINS!

In order to make room for my

Spring and Summer Goods,

WHICH ARE NOW ARRIVING,

I propose to sell all goods remaining over from my Winter's Stock at a discount of 20 per cent, which will bring

SUITS VERY LOW!

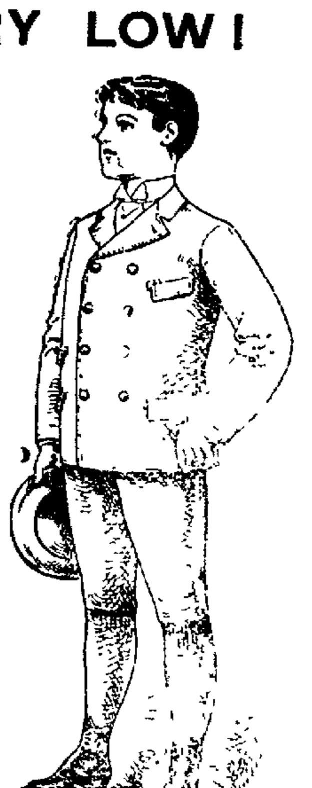

I Will Sell

Men's Suits, ... from $5.00 to $10.00
Youth's Suits, 12 to 16 yrs., from $4.00 to $8.00
Youth's Suits, 16 to 19 yrs., from $5.00 to $8.00
Men's Underwear, per Suit, from .75 to $1.50

All goods of whatever kind will be sold at the same rate of discount.

In order to be convinced that the goods are good and very cheap, you will please call and examine for yourself,

JOHN SUNDERLAND.

—AT—

Pinniger's Drug Store

The Purest and Freshest

DRUGS, CHEMICALS, MEDICINES,

CHEAPEST AND BEST.

SEEDS IN ENDLESS VARIETY

LOWEST PRICES IN ALL DEPARTMENTS.

Corner Virginia St. and Commercial Row.

—AT—

NATHAN'S THE PIONEER CLOTHIER,

CAN BE FOUND

The Neatest,
The Latest,
The Cheapest,

SPRING AND SUMMER

CLOTHING

—AND—

Gent's Furnishing Goods.

VIRGINIA STREET, RENO, NEVADA.

DIXON & BROTHER,

The Leading Butchers of Reno.

MEATS OF ALL KIND

At Wholesale and Retail.

Finest Beef, Pork, Mutton, Veal and Sausages Constantly on Hand. Also Ham, Bacon and Dried Beef.

Fancy Meats of all kinds put up in the finest style of the art, and delivered to any part of the City free of charge.

GIVE US A CALL

MARKET—Corner Commercial Row and Sierra Street, Reno.

THE NEVADA CASH STORE

Has Reopened With a Full Line of

Dress and Fancy Goods

Carpets and Linoleums.

S. EMRICH, Proprietor.

NEWSPAPERARCHIVE®

NEVADA STATE JOURNAL.

PRICE OF DAILY JOURNAL.

FIFTEEN CENTS PER WEEK

Delivered by Carrier.

WEDNESDAY, APRIL 18, 1894.

TIME TABLES.

Time of Arrival and Departure of Trains at Reno.

ARRIVES	TRAIN.	DEPARTS
	SOUTHERN PACIFIC.	
9 25 p. m.	No. 1, Eastbound Express	9:35 p. m.
8 15 a. m.	No. 3, Eastbound fast mail	8:25 a. m.
4.15 p. m	No. 2, Westbound Express	4:30 p. m.
8:15 p. m.	No. 4, Westbound fast mail	8 25 p. m.
	VIRGINIA & TRUCKEE.	
	No. 1, Virginia Express	8:45 a. m.
3.05 p. m.	No. 2, San Fran. Express	
	No. 3, Local Passenger	1:15 p. m.
11:40 a m.	No. 4, Local Passenger	
	SECRETARY.	
	Express and Freight	8:50 a m.
4:15 p. m.	Express and Freight	

Time of Arrival and Departure of Mails at Reno.

MAIL.	ARRIVES	CLOSES.
San Francisco, Sacramento and points in California and Oregon	8:15 a. m. 9 25 p. m.	4:00 p. m 7:45 p. m.
Ogden, all Eastern points	8:15 p. m.	8:00 p. m.
Carson, Virginia and all Southern points	8.05 p. m.	8:00 a. m
Susanville and all points north	4:15 p. m.	8:00 a. m.

Buffalo Meadows and Sheephead mail arrives every Thursday at 4:15 P. M. and close every Friday at 8 00 A. M.

V. & T. locked pouch from Virginia and Carson arrives at 11:45 A. M.; mail for same closes at 1.30 P. M.

Postoffice Hours:

From 9:00 A. M. to 6 P. M. Sundays from 9 to 10 A. M.

BREVITIES.

M. D. Foley went below last evening.

The strike on the Great Northern railroad extends over 1,500 miles.

Wm. Donaldson of Wadsworth passed through last evening for California.

A hog said to weigh 1,525 pounds, is the product of a Wascoe, Co., Or., farm.

Russia complains of a lack of physicians, there being only one to every 6,000 people.

Gus Koppe and wife went below last evening to spend a few weeks at the Midwinter Fair.

Warden Bell came here from the Capital yesterday to attend the funeral of the late Nels Hammond.

H. L. Fish returned from San Francisco yesterday morning. He says J W. Haines is rapidly improving.

Mormon Jim, an Indian, has been held to answer at Ely, White Pine county, for the murder of a squaw.

Ed. Morill, who risked his life to save Caris Evans, has been sentenced to life imprisonment at Folsom, California.

Yesterday was a great day for the fishermen as the river was quite clear and the anglers made some excellent catches.

An essay contest will take place at the M. E. Church under the auspices of the Ladie's Aid Society. See advertisement.

J. W. Shaw and wife and child of Carson came up from below yesterday morning and changed cars for the State Capital.

Mrs. O. B. Gonty and her mother, Mrs. O. W. Ayer, leave this morning on a short visit to Mrs. C. W. Jones of the Pyramid reservation.

Governor Colcord yesterday appointed George W. Richards to be State Treasurer and the latter appointed Frank McCullough as his deputy.

The annual meeting of the stockholders of the Reno Water, Land and Light Company will be held at the Company's office Saturday, May 12th. See official notice.

The Alturas *New Era* says G. W. Mapes, one of the "big" cattlemen of this upper country, went through there the first of the week to look after his interests in the Warner valley country.

Judge Cheney is holding court in Winnemucca and the case of G. D. Duncan for criminal assault is on trial. It must be on the Pollard-Breckinridge order, as counsel made a motion that it be conducted with closed doors.

Hon. W. A. Massey came down from Carson last evening, where he has been on legal business, and will return to Elko this morning. Mr. Massey says that Elko county is not suffering as much as the rest of the State to all appearance from the prevailing industrial distress.

Denver parties who have been negotiating for the Poorman and adjoining claims in Tuscarora are said to have purchased the property. There is said to be a large quantity of low grade gold-bearing ore in the Poorman, and its purchase by Colorado men means a new lease of life for Tuscarora.

The highest score ever made by twenty men in military team shooting was made by twenty members of Company C, First Infantry, National Guard of California., at Shell Mound Park, on Sunday afternoon. The team scored 865 points out of a possible 1,000. The average was 43¼, and there was not a score under 40.

Mrs. John McCone, Dr. James McCone and Miss Dollie McCone are expected to arrive in Virginia early in May. They arrived in New York on last Saturday from Europe as passengers on the steamer City of New York. A. J. McCone of this city was notified by telegram. They spent quite a long period touring through Europe, and also some time in London, where the doctor recently graduated in medicine.—*Chronicle.*

NEWLAND'S ON THE SITUATION.

The Democrats and Republicans One on the Money Question—The Populists the Only National Party True to Silver—The Attempt to Revive the Republican Party a Mistake.

Congressman Newlands passed Winnemucca last Sunday on his return to Washington, and in conversation with a *Silver State* reporter expressed himself as follows:

He had hoped to be able to stay over at Reno and address the people on the issues of the day, but he was unavoidably detained one day longer in San Francisco than he had figured on, and because of the urgent necessity of his presence in Washington he could not spare the time to do so; he was anxious for the fall campaign, so that he could tell the people from the stump how the two old parties had been weighed in the balance and found wanting.

THE POLITICAL SITUATION.

He said the present political situation is this: The great majority of Democrats in both Houses of Congress favor the free coinage of silver, but the minority, acting with the Republicans, are able in conjunction with the President to defeat all favorable legislation; that the Populist is the only national party that has remained true to silver.

ONLY TWO PARTIES IN 1896.

The Democrats and Republicans of the Eastern States are one on the money question, and this will make the question a sectional one and the burning issue of the next Presidential election. Whatever their names may be there will be but two great parties in 1896—the Gold party, intrenched in the creditor States of New England and the Middle States, and the Silver party, embracing the sentiment of the debtor and producing States, the South and West.

THE TARIFF NOT RESPONSIBLE.

By that time the people will have learned that the tariff has nothing to do with falling prices and the consequent depression of all lines of business and industry; they will realize that almost the sole cause of falling prices throughout the world is the appreciation of gold, and that the only way to check this appreciation is to restore to full monetary use its only competitor, silver; and that this could never be done by placing the power of legislation in the hands of our enemies, as the two old parties have proven themselves to be. He is confident there will be a great revolt in the Southern States against Clevelandism at the next election and that it cannot possibly accrue to the advantage of the Republican party.

A GOLDBUG MISTAKE—NEVADA SHOULD BE A UNIT.

Concerning the attempt of a few distinguished gentlemen in the western part of the State to revive the Republican party, he thought it was a great mistake; that the Silver party was good enough a party for any Nevadan to belong to and support, and he had been in hopes that the few Republicans and Democrats in the State, after their overwhelming defeat in the last campaign, would see the error of their way and come over to the Silver party and make Nevada a unit in the fight for silver.

MILTON SHARP.

A Movement to Secure His Pardon.

It is rumored upon the authority of Warden Bell that a movement has been started to secure the pardon of Milton Sharp, who was sentenced in 1880 to thirty years' imprisonment for robbing the Bodie stage. Sharp escaped from the State Prison at Carson and went to California, where for years he lived an honest and industrious life. He was identified by an ex-convict in California over a year ago and returned to the State Prison. It is believed that no good can now result from keeping him in prison and a petition for his pardon will probably be presented to the Board of Pardons at its next meeting.

A Good Suggestion.

J. W. H. Cambell of San Francisco is here on a visit. He says he took a look at the Nevada exhibit at the Midwinter Fair, and was much pleased with the creditable display. He suggests the advisability of making an analysis of Nevada apples and potatoes and exhibiting the result with the fruit and tubors. He believes both contain more life-sustaining ingredients than similar fruits and vegetables produced in less favored climes and that the fact should be made apparent to the world.

Injured by a Cave.

Judge I. B. Marshal drove up to his mine in Peavine a few days ago and while picking a piece of ore from the ledge in the tunnel a cave occurred, which bruised him considerably and came very near crushing him to death A mass of ore and vein matter weighing several hundred pounds, fell and smashed the handle of the shovel which he was using. Smaller pieces fell on his breast and injured him so that he is confined to the house.

Funeral of Nels Hammond.

The funeral of the late Nels Hammond, who died Sunday in San Francisco, took place yesterday from Masonic Hall. The services were conducted by the Masonic Fraternity, of which deceased was a member, and the interment was made in the Masonic cemetery. Reno Lodge, F. & A. M., headed the funeral procession and many old friends of deceased followed the body to the grave.

Two prominent members of Parliament have offered to put up the Queen's cup, won by the Arrow in 1851, as the trophy of an international yacht race to take place in English waters.

Highest of all in Leavening Power.—Latest U. S. Gov't Report.

Royal Baking Powder

ABSOLUTELY PURE

A Man's a Man for a' That.

The evening *Goldbug* reprints with complacent glorification the San Francisco *News Letter's* endorsement of the resolutions passed by the Reno "Committee of Safety" and the treatment of the industrial army which was here week before last. We have learned very recently who one of these industrials was that papers of the ilk of the San Francisco *News Letter* term "vags" and "tramps"—poor Harry Kelley of Carson, the unfortunate boy who died Saturday. Some day such papers will learn that after all, the great heart of the American people is in the right place, and that every true man and woman who is not afflicted with the Anglo-American aristocratic fever resents any classification of his or her fellow men which groups them according to their jackets or their empty or well filled purses. It will take many years of sneers and jibes at the unfortunate men who are poor before the masses of the American people will come to believe with such papers that a man is *not* a man "for a' that."

Card of Thanks.

The undersigned, the widow and children of the late Nelson I. Hammond, take this method of publicly expressing their sincere thanks to the Masonic Fraternity and the citizens of Reno generally for the favors extended and the sympathies expressed for them in their recent bereavement.

MRS. E. E. HAMMOND,
MRS. R. H. COWLES,
FRANK HAMMOND.

RENO, April 17, 1894.

Civil Service Examination.

Yesterday Postmaster Krause conducted the Civil Service examination at the court-house. The following took the examination: George Ryan and William Ryan, Railway Mail Service; Theresa C. Poll and Alice H. Grayhart, Teacher in the Indian Service; Daniel Dillard, Department Clerk, and E. M. VanHarlingen, Topographical Draughtsman.

BREVITIES.

Fishing poles, lines, hooks and shell at Lange & Schmidt's. *

Call and see the new styles of dress goods and trimming materials that have been received at S. Emrich's. *

A mob at Rushsylvania, Ohio, took a negro, who had assailed an old woman named Mrs. Knowles, from prison and hanged him.

If you want a good fitting pair of boots or shoes—no scab work from strangers—go to H. F. Pavola, who is reliable and no stranger. *

The largest assortment of heating stoves, parlor stoves, cook stoves and ranges, crockery and lamps at panic prices at Lange & Schmitt's. *

Young momen, who complain of languor and loss of appetite, need Ayer's Sarsaparilla.

As everybody is liable to derangements of the stomach and bowels, the need of Ayer's Pills is universal. They are the best cathartic.

As the name indicates, Hall's Vegetable Sicilian Hair Renewer is a renewer of the hair, including its growth, health, youthful color and beauty. It will please you.

E. O. Flood, sentenced in Nevada to three years' imprisonment for embezzlement of the mails, has been pardoned by the President so as to restore him to citizenship.

M. S. Baughm of San Francisco is in Reno looking over the city and its surroundings with a view to locating here. Mr. Baughm was a member of the G. A. R., of California, which went to Carson two years ago and was much impressed with this locality. A friend of his, C D. Gibson of San Jacinto, and a man of considerable property, is talking of removing here.

Bucklen's Arnica Salve.

The best salve in the world for cuts, bruises, sores, ulcers, salt rheum, fever sores, tetter, chapped hands, chilblains, corns and all skin eruptions, and positively cures piles or no pay required. It is guaranteed to give perfect satisfaction or money refunded. Price 25cts per box. For sale by S. J. Hodgkinson.

Prof. W. O. Pearce.

Organ registration and manipulation taught thoroughly. Organ tuning and repairing a specialty. Special attention given to beginners on the piano Leave orders at C. J. Brookins' music store. sep6tf

A fresh assortment of Heath & Milligan's superior mined paints at McCullough's.

LAWNS AND FOLIAGE.

An Englishman Tells About the Careful Gardening In His Native Land.

Lewis Rose, a practical gardener, came to this country 10 years ago from England, where he was a farmer, and he trims and cuts according to English rules. Speaking of this country, he said:

You Americans do not know what good lawns are. In England the houses of the gentry are surrounded by acres of green sward that looks just like velvet. They mow the grass with a machine every week, and after the mower comes a heavy stone roller that rolls it down as flat as a piece of paper. It is just as smooth as that table cover there stretched over the table. The roller is to press down and heal any little break or tear in the turf made by the machine. If you break the turf anywhere, it is just like breaking your skin. You must fix it directly, or there will be a sore place on the lawn. Even if it gets well there will always be a scar there unless you mend it carefully. You should see the English lawns after a shower! The green is beautiful, and every blade of grass stands up straight, but all the little blades are of exactly the same length, and they look soft and level. The perfume of the new grass is delightful. They have windows generally that come down to the floor, and on the walls outside the house are climbing rose bushes all in bloom. The combined odor of roses and new mown grass is very pleasant.

You have to go at a lawn as if it were a piece of embroidery you were at work on. First you must have a good rich, decaying mold for the grass to live on. You cannot make grass grow in sand. Then as the grass comes up you must go over it step by step and dig out all the coarse grass and weeds and be sure to mend each place after digging up the roots. Then you will begin to find patches where no grass appears. You want to have grass seed handy and sow these places with it.

I water my lawns twice a day—in the morning before the sun gets fairly up and at night after it goes down. I mow the grass every week. After you have a good lawn you must watch every inch of it. You have no idea how easy it is to let a patch here and there get poisoned to death. When you find any foreign substance on a lawn that is likely to poison the grass, you want to dig it up, put fresh soil and fertilizer under it and fit a new and healthy bit of turf in the hole you have made. Then keep an eye on it afterward and water it well. The rich, decomposed sweepings from the stable make the best fertilizer.

In pruning trees you want to cut off every long shoot and make your trees compact and bushy like a full blown rose. Even wealthy Americans let their trees get scrawny, and they don't always cut them enough to prevent decay in some of the branches. It is easy to trim trees if you understand this principle. And the only reason I have been successful with my lawns is that I have been willing to take pains with them and do a lot of hard work.—New York Sun.

A Workman's Time Checker.

An English time check has been designed for use in factories and workshops for keeping a register of the time of the workmen. Its inventor claims that it is the only apparatus of the kind actuated and controlled by electricity. It contains no special clockwork and no complicated parts and requires no fixing. As many checks can be fitted to one clock as may be desired, and any ordinary clock can be adapted for the purpose. Each man is provided with checks, one of which he drops into the slot of the apparatus on entering the building. The checks are subsequently removed, and after their numbers have been registered placed on a board ready for the men to take when next leaving work. Any number of slots can be provided, but as a rule two only, marked respectively "early" and "late," are required. When the time for beginning work has gone by, the "early" slot is closed by an electrical attachment, and the "late" slot is opened. Before the next spell of work commences the "late" slot is closed, and the "early" slot is made ready to receive the checks of the workmen.—Exchange.

In Duplicate.

Gus de Smith came down Harlem avenue with his chin cut in several places, so that it looked as if a drunken barber had been practicing on it.

"Merciful Leaven, Gus!" exclaimed Pete Amsterdam. "What did you do to the barber? You ought to have murdered him. That was the least you could have done."

"I didn't do anything of the kind. After he was through shaving I invited him across the street and treated him to a cocktail and a cigar."

"Well, you are a fool."

"No, I ain't such a fool, after all," responded Gus, "for you see I shave myself."

"Oh, that's a different thing. You are a kind of a double barreled fool."—Texas Siftings.

Awarded Highest Honors at World's Fair

DR. PRICE'S Cream Baking Powder.

The only Pure Cream of Tartar Powder.—No Ammonia; No Alum.

Used in Millions of Homes—40 Years the Standard

Excursion to San Francisco.

The experienced excursion manager, P. H. Mulcahy, is organizing an excursion to San Francisco and return, to leave Reno, Saturday, May 12, 1894. The fare for the round trip will be $7 50. Excursionists will have an opportunity to visit that marvel of beauty, the Midwinter Fair, during the month of sunshine and flowers, and participate in the festivities of Nevada Day, W. C. T. U. Day, Knights of Pythias Day, Athletic Day, Swedish Day, Miners' Day, etc. Parties desiring to subscribe for tickets, or all information, apply to P. H. Mulcahy, Reno, Nevada. ap 8-t d

Guaranteed Cure.

We authorize our advertised druggist to sell Dr. King's New Discovery for Consumption, Coughs and Colds, upon this condition. If you are afflicted with a Cough, Cold or any Lung, Throat or Chest trouble, and will use this remedy as directed, giving it a fair trial, and experience no benefit, you may return the bottle and have your money refunded. We could not make this offer did we not know that Dr. King's New Discovery could be relied on. It never disappoints. Trial bottles free at S. J. Hodgkinson's drug store. Large size 50c and $1.

A Leader.

Since its introduction, Electric Bitters has gained rapidly in popular favor, until now it is clearly in the lead among pure medicinal tonics and alteratives—containing nothing which permits its use as a beverage or intoxicant, it is recognized as the best and purest medicine for all ailments of the Stomach, Liver or Kidneys. It will cure Sick Headache, Indigestion, Constipation, and drive Malaria from the system. Satisfaction guaranteed with each bottle or the money will be refunded. Price only 50c per bottle. Sold by S. J. Hodgkinson.

Is Life Worth Living

Depends on the liver. If suffering with indigestion or troubled with malaria, that tired, worn-out feeling, you will consider life worth very little. But when releived of those by Simmons Liver Regulator you will count life a blessing and keep the Regulator on hand for any sudden attack of biiousness and sick headeache. An active liver makes life a delight. Don't forget the Regulator with the red Z.

The best place to buy fishing tackle gum boots, groceries and all kinds of provisions and canned goods is at R. C. Wills. Call and get prices before purchasing elsewhere. apr5tf

Mrs. Angie Thomas
Sodaville, Oregon.

Weak, Tired, Nervous

Pains in the Stomach—Nine Years of Suffering

How It All Ended.

"C. I. Hood & Co., Lowell, Mass.:

"For 9 years I have had a pain in my stomach besides nervousness, weak spells and constant tired feeling. For the first five years I did not doctor much but gradually growing worse, came to this state for the benefit of my health. I was treated by several good physicians but continued to grow worse. For the last year I have been confined to my bed nearly all the time. I became so weak I could stand but a few minutes at a time. I could eat but a little and I fell off in weight from

130 Pounds to 80.

About four months ago I commenced taking Hood's Sarsaparilla, and from that time I have steadily improved in health and gained in

HOOD'S Sarsaparilla CURES

strength. I also had a bunch on my neck as big as a hen's egg which bothered me to breathe. Since taking Hood's Sarsaparilla that has disappeared. During the past year my husband's body became bloated and he was unable to work. He took two bottles of Hood's Sarsaparilla and is feeling as well as ever." MRS. ANGIE THOMAS, Sodaville, Oregon.

Hood's Pills cure liver ills, constipation, biliousness jaundice, sick headache, indigestion.

ANNUAL REPORT

OF THE CONDITION OF THE RENO Real Estate and Investment Company at the close business February 12, 1894:

RESOURCES.

Real estate, fractional lots 8 & 9, block V, and improvements		$ 5,054 78
Real estate, fractional lots 3 and 4, block P	10,450 00	
Improvements, Columbian Building, in course of construction	7,327 84	
		17,777 84
Interest		685 78
Expense		567 22
Outstanding accounts		983 54
		$25,069 16

LIABILITIES.

Capital stock, installments Nos. 1 to 19, inclusive, paid in	$19,150 00
Bills payable	5,000 00
Rents	493 50
Forfeitures	140 00
Accounts payable	96 14
First National Bank	189 52
	$25,069 16

C. T BENDER, President.
F. M. LEE, Secretary.

Correct—Attest:
JOHN MICHAEL,
ROBERT LEWERS,
GEO. H. TAYLOR,
} Auditing Committee.

mch30m1

PALACE DRY GOODS AND CARPET HOUSE

THIS SPACE IS **RESERVED** FOR THE NEW AD. OF **The Palace Dry Goods and Carpet House.**

Country Orders receive prompt and Careful attention.

"Fine and Reliable Goods Sold Cheap."

The Palace Dry Goods House

R. HERZ,

The Reno Jeweler,

—CARRIES—

The Best Line of Watches,

DIAMONDS,

JEWELRY and SILVERWARE,

At Uniform Low Prices.

—WE ARE DOING MORE

Watch Repairing, Engraving and Diamond Setting

THAN ANY HOUSE IN THE STATE.

GROCERIES AND PROVISIONS

W. P. McLAUGHLIN,

—DEALER IN—

FINE TEAS AND COFFEES A SPECIALTY.

CHOICE GROCERIES
EASTERN HAMS,
BACON AND LARD.

Farm Produce in Exchange!

Full Line of Fancy Groceries at Low Prices

VIRGINIA STREET, RENO, NEVADA.
jan6-'93tf

ARCADE HOTEL and RESTAURANT.

Commercial Row, Near the Depot, Reno, Nevada.

First-Class Rooms at Low Prices.

ACCOMMODATIONS SURPASSED BY NONE.

MEALS AT ALL HOURS
ON THE EUROPEAN PLAN.

Our Chicken Dinners Every Sunday for 25 Cents a Speciality.

Gentlemanly and Obliging Waiters. Special Pains Taken to Make Guests Comfortable. Call and be Convinced.

ANDREW FRANSDEN, Proprietor.
mh13tf

HAVE YOUR PRINTING
—DONE AT THE—
Journal Job Office

NEWSPAPER ARCHIVE®

PROFESSIONAL CARDS.

C. D. VAN DUZER,

ATTORNEY - AT - LAW.

U. S. Land Attorney for Nevada.

Land and Mining Law a Specialty.
Patents, Pensions and Indian Claims.
Correspondence solicited.

Adress: "The Woodmont," Iowa Circle, WASHINGTON, D. C. deb20tf

DR. GEORGE FEE.

PHYSICIAN AND SURGEON.

Special attention paid to diseases of the eye, ear, nose and throat.

Office hours, 8:30 A. M. to 12 M., 1 to 2:30 and to 7:30 P. M. Sundays, 9 A. M. to 1 P. M.

OFFICE—Room 7, First National Bank building. Residence, at Wm. Pinniger's. febltf.

DR. E. C. PHELPS.

DENTIST—OFFICE IN BANK OF NEvada's new building, Reno, Nev.

All operations in MODERN DENTISTRY skillfully executed at reasonable rates and satisfaction guaranteed.

*** OFFICE HOURS—9 A. M. to 5 P. M.

DRS. W. A. and P. T. PHILLIPS.

PHYSICIANS AND SURGEONS.

OFFICE — New Nevada Bank Building.

DR. WILL A. PHILLIPS—Office hours, 1:30 to 3:30 P. M. Residence, Corner Sierra and Front streets.
DR. PERCY T. PHILLIPS—Office hours----

BENJAMIN F. CURLER,

ATTORNEY-AT-LAW.

DISTRICT ATTORNEY —OF— WASHOE COUNTY.

OFFICE AT COURTHOUSE.

WM. WEBSTER,

ATTORNEY-AT-LAW.

RENO, NEVADA.

OFFICE — First National Bank Building, up stairs. jan

T. K. STEWART.

SURVEYOR AND CIVIL ENGINEER.

UNITED STATES MINERAL DEPUTY.

OFFICE —Virginia street Reno, Nev. janl

DR. H. H. HOGAN,

PHYSICIAN AND SURGEON.

Office hours from 9 A. M. to 5 P. M. daily Office and residence on Center street, near First, Reno, Nevada. jy'0tf

H. L. FISH.

NOTARY PUBLIC AND CONVEYANCER

Deeds and other papers drawn and knowledgments taken at reasonable rates.

OFFICE—In First National Bank.

D. W. RULISON, D. D. S

DENTIST.

OFFICE—Powning Building, Virginia St, Reno, Nevada.

ROBT. M. CLARKE,

ATTORNEY-AT-LAW.

RENO OFFICE — Virginia street, in Powning's new building.

CHAS. A. JONES,

ATTORNEY-AT-LAW.

RENO, NEVADA

au 8-91tf

H. B. MAXSON, C E

UNITED STATES DEPUTY MINERAL Surveyor for Arizona and Nevada.

OFFICE—Courthouse, Reno, Nev. myltf

C. A. NORCROSS.,

NOTARY PUBLIC A D TYPEWRITER.

Office with Baker, Wines & Dorsey, First National Bank Building. Typewriting done at reasonable rates. jy18tf

DENTISTRY.

DR. H. A. FREDRICK, FORmerly of Virginia City, graduate of the Leipsig and Berlin Dental Colleges, has permanently located in Reno, and can be found at his dental parlors,

FIRST NATIONAL BANK BUILDING, ROOMS 13 AND 14.

Dr. Fredrick has a complete outfit of the latest improved instruments, and will guarantee to do nothing but the best of work.jel7

DR. B. ROBINSON,

(Late of Virginia City.)
PHYSICIAN AND SURGEON.

Is also prepared to attend cases of the Eye, Ear and Throat, and the fitting of glasses.
Rooms 4 and 5, Sunderland building, Virginia street, Reno, Nevada.
Office hours—9 to 11 A. M., 3 to 4 and 6 to 7 P. M.
Residence at William Pinniger's. d12tf

R. DODGE, Reno, Nevada. W. N. GOODWIN, Susanville, Cal.
J. N. GOODWIN, Quincy, Cal.

GOODWIN & DODGE.

ATTORNEYS-AT-LAW,

RENO, NEVADA.

OFFICE—Bank of Nevada Building.

Practice in all Courts of Nevada and California. nov20tf

THOS. E. HAYDON,

ATTORNEY-AT-LAW.

Office Powning's Building

EXPERIMENTS BELOW ZERO.

The Varied Effects of Intense Cold on Different Animals.

M. Raoul Pictet has been making some curious experiments on the physiological effects of extreme cold. With the aid of various freezing mixtures he has arranged what he calls "wells of cold," the air in which is cooled to various degrees. So far the temperature in the coldest of these wells is only reduced to 160 degrees below the Fahrenheit zero, but much lower temperatures are easily reached by other means. It is calculated by modern physicists that about 460 degrees below zero will be reached what is called the "temperature of death," or "absolute cold," at which all substances are solid and at their extreme limit of contraction. M. Pictet has of course not yet attained this condition, but he has approached near enough to it to give some singular indications of what may be discovered later.

In one of his experiments a dog was introduced into a "well of cold" at a temperature of 130 degrees below the Fahrenheit zero. For 10 minutes the animal's vitality struggled successfully against the cold, and even raised to the extent of half a centigrade degree the temperature of the well. At the end of this time the dog's extremities began to freeze, but the heart and vital organs remained warm, and it was not until the end of an hour and a half that the temperature of this part of the animal was found to have been reduced one centigrade degree. After this point was reached, however, the vital powers seemed to give way, the temperature suddenly fell, and nothing could revive the poor beast.

M. Pictet himself had the courage to try how such terrible cold felt. He plunged his bare arm into the well at the same temperature which had proved fatal to the dog and held it there for five or six minutes. At the end of three or four minutes he felt a violent pain, proceeding apparently from the periosteum, or sensitive covering of the bone. After about two minutes of this he withdrew his arm, and a sharp, burning pain came on, caused, as he supposed, by the sudden reaction in the tissues. In experimenting on other animals he found that the lower the organism the better it seemed to resist cold. Fishes could be frozen hard without losing vitality. If the temperature to which they were exposed did not sink below the Fahrenheit zero, and if the experiment did not last too long, they could be thawed out, apparently without injury. Frogs could be kept for a time in a temperature 20 degrees below the Fahrenheit zero without harm, but they succumbed to a temperature of 30 degrees below. Snakes bore about the same degree of cold, and centipeds did not seem to be inconvenienced by a temperature of 60 below. Snails were still more hardy, suffering no loss of vitality in a well at a temperature 184 degrees below zero.

This astonishing fortitude was, however, far surpassed by that of certain microbes, which M. Pictet froze up in a block of solidified atmospheric air at a temperature 350 degrees below the Fahrenheit zero. In this block, hard and solid as crystal, he kept them for some time, and then thawed them out gently, upon which they exhibited their usual activity. What can be the nature of a circulation which is indifferent to this awful cold or of an organism in which circulation can be entirely stopped without injury we can only conjecture, but M. Pictet's experiments have certainly added another mystery to that standing enigma of science known as vitality.—Paris Journal.

An Odd Cure For Fainting.

In The Law Times some interesting stories are told of the late Baron Parke, afterward Lord Wensleydale. His love of the law is illustrated by the anecdote of his apologizing to a hostess for his late arrival at a party on the ground that he could not tear himself away from "a beautiful demurrer." His passion for fresh air was such that on buying a handsomely furnished house his first order, it is said, was that all the bedposts should be sawed down and the next that all the bed curtains should be burned. At Exeter he insisted on ventilation in a wholesale way which wrought havoc with counsel and juries.

The best story of Baron Parke is perhaps that which tells how once when summoned to advise the lords he was seized with a fainting fit in the middle of his argument. Various remedies were applied without avail. At last a happy thought occurred to one of his brethren, who well knew his peculiar temperament. He rushed into the library, seized a large musty volume of old statutes, rushed back and held it to the nostrils of the patient. The effect was marvelous. He at once opened his eyes, gave them a slight rub and in a few seconds was as well as ever.

Children Cry for Pitcher's Castoria.

VIAVI.

Main Office at

Mrs B. E. Hunter's.

I would be pleased to answer all questions, either personally or by letter, regarding the many diseases which VIAVI CURES.

MRS. B. E. HUNTER.
jy20tf

LIBERTY HOTEL.

Plaza Street, Reno, Nevada.

A. MICHEL, - - - Proprietor.

THE FINEST

WINES, LIQUORS AND CIGARS.

Board and Lodging, $1 per Day.
Board and Lodging, $5 per Week.

WOOD FOR SALE.

Four-Foot Wood, $5

PER CORD, DELIVERED.

J. F. AITKEN.

Leave orders at Marcus Besleigh's store

BALD HEADS!

What is the condition of yours? Is your hair dry, harsh, brittle? Does it split at the ends? Has it a lifeless appearance? Does it fall out when combed or brushed? Is it full of dandruff? Does your scalp itch? Is it dry or in a heated condition? If these are some of your symptoms be warned in time or you will become bald.

Skookum Root Hair Grower

is what you need. Its production is not an accident, but the result of scientific research. Knowledge of the diseases of the hair and scalp led to the discovery of how to treat them. "Skookum" contains neither minerals nor oils. It is not a Dye, but a delightfully cooling and refreshing Tonic. By stimulating the follicles, it *stops falling hair, cures dandruff and grows hair on bald heads.*

Keep the scalp clean, healthy, and free from irritating eruptions by the use of *Skookum Skin Soap.* It destroys *parasitic insects, which feed on and destroy the hair.*

If your druggist cannot supply you send direct to us, and we will forward prepaid, on receipt of price. Grower, $1.00 per bottle; 6 for $5.00. Soap, 50c. per jar; 6 for $2.50.

TRADE MARK Registered.

THE SKOOKUM ROOT HAIR GROWER CO.,
57 South Fifth Avenue, New York, N. Y.

Nevada State Journal

PUBLISHED

DAILY AND WEEKLY.

All the Latest Telegraphic and Local News

Daily by mail, one year	$6 00
Daily by mail, six months	3 00
Daily by carrier, per week	15
Weekly by mail, one year	2 00
Weekly by mail, six months	1 00

THE JOURNAL JOB OFFICE

IS PREPARED TO DO ALL KINDS OF

JOB PRINTING

Promptly and Neatly

AT THE VERY LOWEST PRICES

CONSISTENT WITH FIRST-CLASS WORK.

BANK OF NEVADA.

M. D. FOLEY .... President
M. E. WARD .... Vice President
R. S. OSBURN .... Cashier

Daniel Meyer, of San Francisco; George Russell, of Elko; M. D. Foley M. E. Ward, J. N. Evans, C. C. Powning, and L. Abrahams, of Reno.

INTEREST PAID ON TIME DEPOSITS.

The Bank of Nevada, Reno, with a capital of $300,000, and liberal credit with banks and bankers, is better able than ever to transact a general banking business, and to accommodate the agricultural, stockraising and business interests of all customers, and the patronage of the people is respectfully solicited.

The Bank will pay interest on time deposits at the rate of 4 per cent, per annum. No charge for exchange on Pacific Coast business will be made to patrons.

The Bank will buy and sell exchange on San Francisco, New York, London, and all the principal cities in the United States, Canada, Europe, China and Japan.

Special rates will be given for France, Germany, Italy and Switzerland.

Stocks and bonds bought and sold on commission. The Bank is also agent for leading American and European Fire Insurance Companies.

SAFE DEPOSIT BOXES FOR RENT.

Prices according to size, varying from $3.00 to $12.00 per annum.

C GULLING, President. GEO. H. TAYLOR, Vice President.
WM. HENRY Secretary. FIRST NATIONAL BANK, Treasurers

RENO MILL AND LUMBER CO.

WHOLESALE AND RETAIL DEALERS IN

Rough and Dressed Lumber, Wood Turnings. Windows,

Doors, Blinds, Mouldings, Pickets, Shingles and Packing Boxes,

BEE MATERIAL OF ALL KINDS.

Wall Paper of Every Description.

Builders' Hardware, Paints, Oils, Glass, Etc.

Leading Boot and Shoemaker of Reno!

—DEALER IN—

BOOTS and SHOES

The Cheapest House in Town.

ALL WORK DONE IN A WORKMANLIKE MANNER.

H. F. PAVOLA.

East Side of Virginia Street, Reno, Nevada.

Solicitude.

What it is to be a genuine single minded egotist is illustrated in a recent French volume by a story of Mme. du Deffant, a celebrity of the last century. Mme. du Deffant was a great invalid and spent most of her time in bed, but this fact did not prevent her from receiving a great deal of company.

One day when she was thus in bed several guests arrived and were admitted. They all began to shiver and pull their cloaks around them.

"What," exclaimed the invalid, "is it cold [illegible]"

"It is [illegible] freezing," answered a guest.

"Thank you for telling me," said Mme. du Deffant.

[illegible] supposed [illegible] for a maid to build a fire, but when the servant came in Mme. du Deffant said:

"Amelie, bring me in my down coverlet."

Having given this order, she began a conversation about other matters.—Youth's Companion.

The Resistless Power of Knowledge.

I knew one colored minister in the Bahamas who had quite a reputation for learning, because in his sermons he used alternately the phrases "ipse dixit" and "ex nihilo nihil fit."

I noticed that whenever any of his congregation showed signs of losing interest in his discourse or an inclination to slumber he would throw out at them a long, hooked forefinger and exclaim: "How do I know this, do you ask? Because 'ipse dixit!'" If that would not bring them to their senses, he would let his chest swell, stretch both arms to their full length and cry, "Ex nihilo nihil fit!" Then eyes would bulge as if about to start from their sockets, mouths open indefinitely, and the congregation would stare and wonder how "one small head could carry all he knew." Cicero with his elegant Latin never made so profound an impression.—Rev. Bernard J. Reilly in Donahoe's Magazine.

HOOD'S AND ONLY Hood's Sarsaparilla is the medicine for you. Because it is the best blood purifier. **HOOD'S CURES**

Buffon's Laziness.

Buffon [illegible] always with the sun, and he used often to tell by what means he had [illegible] himself to get out of bed so early. "In my youth," said he, "I was very fond of sleep. It robbed me of a great deal of my time, but my poor Joseph (his domestic) was of great service in enabling me to overcome it. I promised to give Joseph a crown every time that he would make me get up at 6.

"The next morning he did not fail to awake and torment me, but he received only abuse. The day after he did the same, with no better success, and I was obliged at noon to confess that I had lost my time. I told him that he did not know how to manage his business; that he ought to think of my promise and not to mind my threats. The day following he [illegible] and I begged for [illegible] [illegible] he was rewarded [illegible] which he suffered [illegible] when I awoke by [illegible] with a crown [illegible] hour after. [illegible] Joseph for [illegible] of my [illegible]

A Watch on the Wall.

For many years a silver watch might be seen fastened to the wall of one of the fronts of the inner quadrangle of Somerset House. Londoners used to point it out as having saved the life of its owner when he fell from a scaffold, and he placed it there as a testimony.—New York Advertiser.

Purely vegetable—Dr. Pierce's Pleasant Pellets. They're a compound of refined and concentrated botanical extracts. These tiny, sugar-coated pellets—the smallest and the easiest to take—absolutely and permanently cure constipation, indigestion, sick and bilious headaches, dizziness, bilious attacks, and all derangements of the stomach liver and bowels.

They cure permanently because they act naturally. They don't shock and weaken the system like the huge, old-fashioned pills. And they're more effective. One little pellet for a corrective or laxative, three for a cathartic.

They're the cheapest pills you can buy, for they're guaranteed to give satisfaction or your money is returned. You pay only for the good you get.

PALACE BAKERY

East side Virginia Street.

Fresh, Wholesome Cakes, Pies and Bread Constantly on Hand.

ICE CREAM SODA AND ICE CREAM

At All Hours.

Fresh Candy and Nuts.
Wedding Cakes a Specialty.
Toys and Fancy Articles.
Goods delivered free to any part of the city.
JOHN PETERSON, Proprietor.

FOR 6 CTS.

In Postage, we will send A Sample Envelope, of either WHITE, FLESH or BRUNETTE —OF—

POZZONI'S POWDER.

You have seen it advertised for many years, but have you ever tried it?—If not,—you do not know what an Ideal Complexion Powder is.

POZZONI'S

besides being an acknowledged beautifier, has many refreshing uses. It prevents chafing, sun-burn, wind-tan, lessens perspiration, etc.; in fact it is a most delicate and desirable protection to the face during hot weather.
It is Sold Everywhere.
For sample, address
J. A. POZZONI CO. St. Louis, Mo.
MENTION THIS PAPER.

VIGOR OF MEN

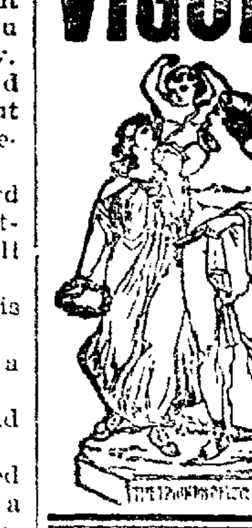

Easily, Quickly, Permanently Restored.

WEAKNESS, NERVOUSNESS, DEBILITY,

and all the train of evils from early errors or later excesses, the results of overwork, sickness, worry, etc. Full strength, development and tone given to every organ and portion of the body. Simple, natural methods. Immediate improvement seen. Failure impossible. 2,000 references. Book, explanation and proofs mailed (sealed) free.

ERIE MEDICAL CO.

BUFFALO, N. Y.

SOCIETIES

F. & A. M.

RENO LODGE No. 13, F. & A. M., MEETS at Masonic Hall, Reno, Nevada, on the second Saturday of each month. All sojourning brethren are respectfully invited to attend.
S. M. JAMISON, Secretary.
jyl2tf

A. O. U. W.

NEVADA LODGE, NO. 5, A. O. U. W., meets every Tuesday night at 7:30 o'clock in Masonic Hall. Visiting brothers cordially invited to attend. C. H. RULISON, M. W.
B. C. SHEARER, Recorder. aug63m

Amity Lodge, No. 8, K. of P.

THE REGULAR MEETINGS OF AMITY Lodge, No. 8, K. of P., Knights of Pythias are held in Masonic Hall every Friday evening commencing at 8 o'clock sharp. All knights in good standing are fraternally invited to attend. By order of the Chancellor Commander. S. J. HODGKINSON, K. of R. & S.
oct29tf

Truckee Lodge, No., 14. I. O. O. F.

TRUCKEE LODGE, NO. 14, I. O. O. F., meet in their new hall west side Sierra St. near the Golden Eagle Hotel, Reno, Nevada, every Wednesday evening at 8 o'clock. Punctual attendance of members is requested. Visiting members in good standing are cordially invited to attend.
ANGUS ROBINSON, N. G.
FRED UTLEY, Secretary.

SUMMONS,

IN THE DISTRICT COURT OF THE State of Nevada, in and for Washoe Co The State of Nevada sends to John A. Garges greeting: You are hereby required to appear in an action commenced against you as defendant by Ella C Garges as plaintiff in the District Court of the State of Nevada, in and for the county of Washoe, and answer the complaint therein within ten days after the service on you of this summons (exclusive of the day of service), if served in said county, or twenty days if served out of said county, but within said district, and in all other cases forty days; or judgment by default will be taken against you according to the prayer of said complaint. This action is brought to recover a judgment and decree of this court dissolving the bonds of matrimony between you and the plaintiff, on the grounds that on the 11th day of January, A. D. 1893, you wilfully, and without any cause, deserted and abandoned the plaintiff, and still continues, and has ever since continued, to desert and abandon the plaintiff, without sufficient cause or reason and against her will and consent. Plaintiff alleging that you intermarried with plaintiff at Johnson county, Missouri, on the 12th day of January, A. D. 1881, and have ever since been husband and wife; that she is now and for more than one year last past she has been a resident of Washoe county, Nevada; that there are three minor children living the issue of said marriage. Plaintiff also demands that the custody of said minor children be awarded to her, and that she recover her costs, etc.

All of which will appear more fully from the complaint, which is on file in the office of the Clerk of said court, at Reno, in said county, and to which you are especially referred. And you are further notified that if you fail to appear and answer said complaint the plaintiff will apply to the court for the relief demanded

In Witness whereof, I have hereunto set my hand and affixed the seal of said court at Reno, this 10th day of February, A. D. 1894.

{ seal. }

O. EVANS,
Clerk of the District Court of the state of Nevada, in and for Washoe county.

ALFRED NELSON,

Dealer in Imported and Domestic

Cigars and Tobacco

Also General assortment of

Hats, Gloves and Men's Underwear,

And a large and well selected stock of

Cutlery and Notions

West side of Virginia St., Reno, Nevada
A Marble Sidewalk mark the Store

FAT PEOPLE.

PARK OBESITY PILLS will reduce your weight PERMANENTLY from 12 to 15 pounds a month. NO STARVING, sickness or injury; NO PUBLICITY. They build up the health and beautify the complexion, leaving NO WRINKLES or flabbiness. STOUT ABDOMENS and difficult breathing surely relieved. NO EXPERIMENT, but a scientific and positive relief, adopted only after years of experience. All orders supplied direct from our office. Price $2.00 per package, or three packages for $5.00 by mail postpaid. Testimonials and particulars (sealed), two cents.

All Correspondence Strictly Confidential.

PARK REMEDY CO., Boston, Mass.

HOLLINGSWORTH & WILLIAMS,

Commercial Row, near Sierra Street, Reno, Dealers in

Family Groceries, Fresh Fruits,

VEGETABLES.

HAM, BACON, LARD, ETC.

Our stock is large, fresh and choice.
Orders will receive prompt attention.
Goods delivered to all parts of town free.
Give us a call and try our goods and prices.
jy16tf

G. W. LARCOMBE. E. B. COFFIN

COFFIN & LARCOMBE,

DEALERS IN

Groceries, Tropical Fruit, Vegetables

FRESH FISH.

North side of the Railroad Track, Sierra St.
RENO, NEVADA.

T. K. HYMERS,

TRUCKEE LIVERY, FEED AND SALE STABLE.

Sierra Street, Reno, Nevada.

Horses, Buggies and Saddle Horses
—TO LET—

And Horses Boarded by the Day, Week or month at Terms to Suit the Times.

I have also a large hay yard with good stables. Also corrals well watered for loose stock. HEARSE TO LET.

THE UNION SALOON,

S. ARMANKO .... Proprietor

Finest Wines, Liquors and Cigars.

Cor. Virginia and Second Sts.

MISCELLANEOUS.

COUNTY AUDITOR'S REPORT

To the Board of Commissioners of Washoe County, Nevada.

In accordance with law I submit my statement of the financial condition of Washoe county for the quarter ending March 31, 1894:

AUDITOR'S OFFICE, WASHOE CO., NEV., RENO, April 2, 1894.

Cash in Treasury Dec. 30, 1893	$47,100 36

RECEIPTS:

Fees from county officers	$1,157 37
Gaming licenses	1,132 75
County licenses	1,989 75
Town licenses	191 90
Del. taxes, 1893, and expenses	900 92
Poll tax Collections, 1893	30 10
Penal fines, District Court	600 00
Penal fines, Justice Court	53 10
Town Fines, Justice Court	11 95
Rent of park	15 00
School money from State	11,060 92
	$17,149 76
Total	$64,250 12

EXPENDITURES:

Nevada State fund	$762 50
Salary fund	3,211 54
General fund	4,432 09
Contingent fund	9 40
Indigent sick fund	1,794 83
General road fund	1,242 22
Agricultural bonds fund	1,080 00
Judiciary fund	1,713 75
Reno school bonds	1,400 00
Reno Incorporation fund	5,761 74
Reno park fund	263 34
University bonds	1,640 00
Wadsworth fire bonds	193 50
School District No. 1	148 00
do do do 3	191 50
do do do 5	
do do do 6	260 00
do do do 7	487 67
do do do 9	190 00
do do do 10	4 337 15
do do do 11	861 65
do do do 13	149 85
do do do 14	217 00
do do do 15	165 00
do do do 16	
do do do 17	184 10
do do do 18	222 00
do do do 19	181 15
do do do [illegible]	4 25
do do do 21	168 30
do do do 22	151 00
do do do 23	120 00
do do do 24	115 00
	$31,288 23
Cash in Treasury March 31, 1894	$32,961 89

LIABILITIES:

Bridge bonds	$3,000 00
Agricultural bonds	5,000 00
Claims on General fund	34 20
" " Contingent fund	39 72
" " Indigent sick fund	59 50
" " General road fund	1,208 24
" " Reno Incorporation fund	6 50
	$9,339 16

Respectfully
J. O. B. WILLIAMS,
Co. Auditor.

TREASURER'S REPORT.

RENO, Nev., March 31, 1894.

To the Hon. Board of County Commissioners, for Washoe county, Nevada:

I herewith submit my report as County Treasurer of said county for the quarter ending March 31, 1894, as follows:

Balance on hand Jan. 1, 1894	$47,100 36

RECEIPTS.

Received during month of Jan., 1894	$13,533 50
" " " Feb. "	2,489 69
" " " Mar. "	1 126 57
Total receipts for quarter	$17,149 76
Total	$64,250 12

DISBURSEMENTS.

Disbursements for month of Jan, 1894	$14,407 94
" " " Feb 1894	10,490 69
" " " Mar. 1894	6,389 60
Total disbursements for quarter	$31,288 23
Balance on hand March 31, 1894	$32,961 89

In the following funds, viz:

State	1,076 42
Officers' Salary	1,247 29
General	7,227 58
Contingent	24 65
Indigent sick	313 04
Road	4 66
Agricultural Society	196 26
Reno incorporation	3,006 72
Reno Park	15 00
Wadsworth Fire bonds	118 86
General school fund	46 69
School District No 1, Franktown	77 33
do do do 3, Washoe	398 56
do do do 5, Mill Station	279 72
do do do 6, Glendale	690 95
do do do 7, Verdi	864 75
do do do 9 Huffakers	462 63
do do do 10, Reno	12 659 75
do do do 11, Wadsworth	1,004 68
do do do 13 Browns	206 10
do do do 14, North Truckee	758 68
do do do 15, Leavine	305 97
do do do 16, Winnemucca	22 84
do do do 17, Pyramid	247 76
do do do 18, Spanish Springs	321 83
do do do 19, Anderson	322 52
do do do 20, Red Rock	348 18
do do do 21, Fortunas	109 69
do do do 22, [illegible]	344 37
do do do 23, C[illegible]	172 85
do do do 24, Buffalo	166 76
Total	$32,961 89

D. B. BOYD, County Treasurer

A CERTAINTY OF SUCCESS.

WE will construct and equip a iron bronze or nickel-steel foundry or bauxite aluminum reduction plants of any capacity desired, for any responsible party furnish cupola, refining furnace, all machinery, tools and erect the necessary buildings We will operate the plant ten to thirty days and turn it over in proper working order under guarantee of satisfactory results as to capacity, quality of products and cost; the loss to be ours in case of failure.

Why experiment when you can have a certainty?

All questions on metals, furnace or analytical work will be readily and conclusively solved by corresponding with or visiting us.

The Hartsfeld Furnace and Refining Co (Incorporated)

Engineers and Contractors for Nickel-Steel Foundry equipments and Reduction Works.

Estimates Furnished on Application.

(Established 1885)

Office and Works:
NEWPORT, KY.,
Two miles from Cincinnati, O.

Branch Offices and Depots Judson Mfg. Co. San Francisco, Cal.; Lomer & Rose, Montreal and Toronto, Can.; D. W. C. Carroll & Co., Pittsburg, Pa., Hatfield Steel Foundry Co., England; George Oreshaw, Henderson, N. C.; La Rue Hardware Co., Kansas City, Mo.; Frank D. Espy, 145 Broadway, N. Y.; Foundry Supply Co., Boston, Mass.; Arch'd Baird & Son, Iron Mongers, Glasgow, Scotland.
de29tf

NEW DISCOVERIES of Silver, Gold and Copper ores, Nickel, Cobalt, Lead, Zinc Antimonial silver, Bauxite, &c. Abandoned mines will receive far better financial assistance by visiting or corresponding with THE HARTSFELD FURNACE AND REFINING Co., NEWPORT, KY., who are practical German mining Engineers and Contractors. All questions on Metals, Ores and their best practical methods of treatment readily and conclusively solved. Why experiment when you can have a certainty?

VALUABLE MINERAL ORE DEPOSITS now idle for want of funds to develop, can find practical and financial assistance by corresponding with Hartsfeld German Mining Syndicate, Newport, Ky.

RENO LIVERY and FEED STABLE

Opposite Railroad Depot, Reno,

J. A. POTHOFF, - - Proprietor

Horses, Buggies and Saddle Horses

TO LET.

Best Turnouts Constantly on Hand.

Horses boarded by the day, week or month

NEWSPAPERARCHIVE®